Columbia, The Gem of the Ocean

www.franzdorfer.com
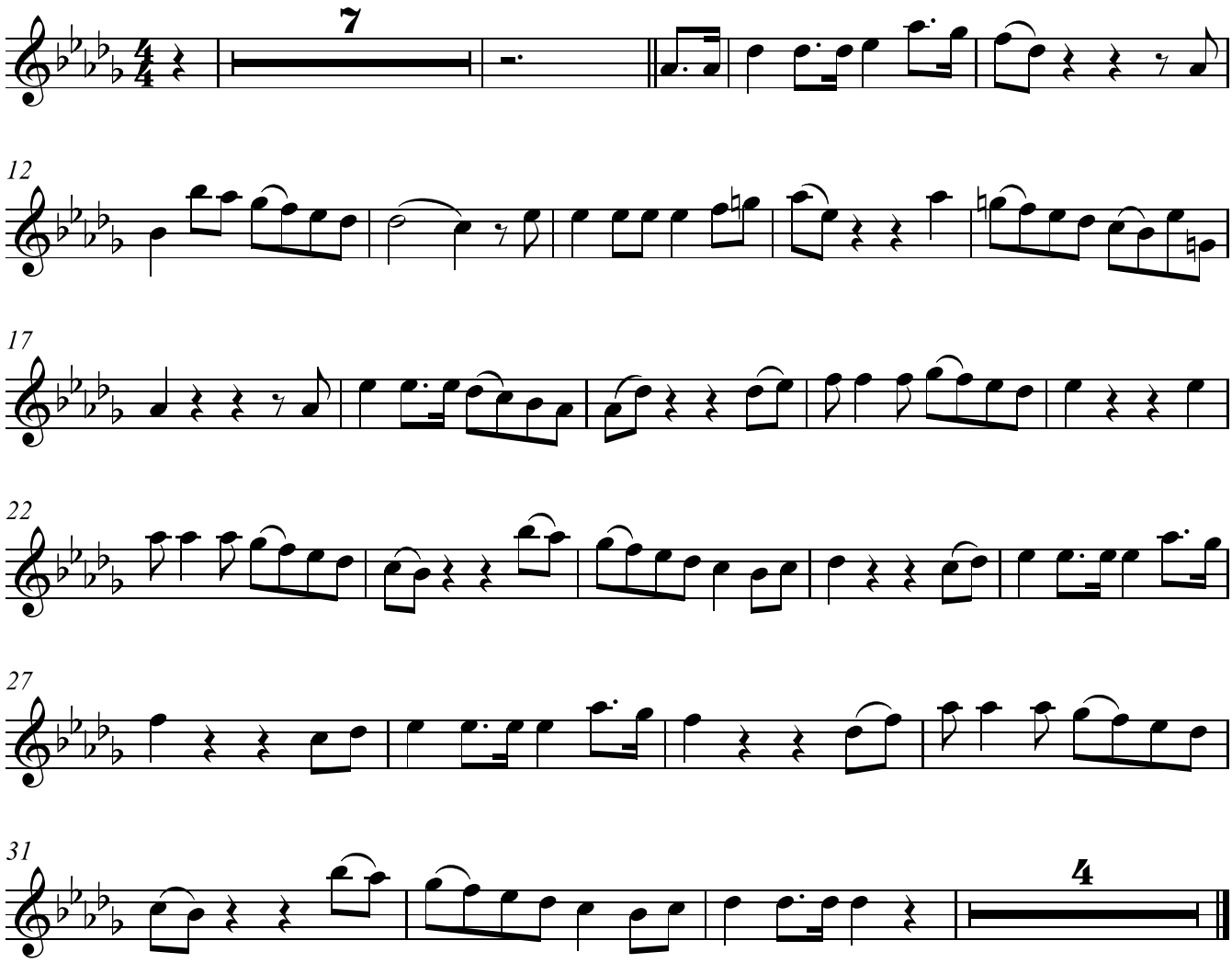
David T. Shaw